

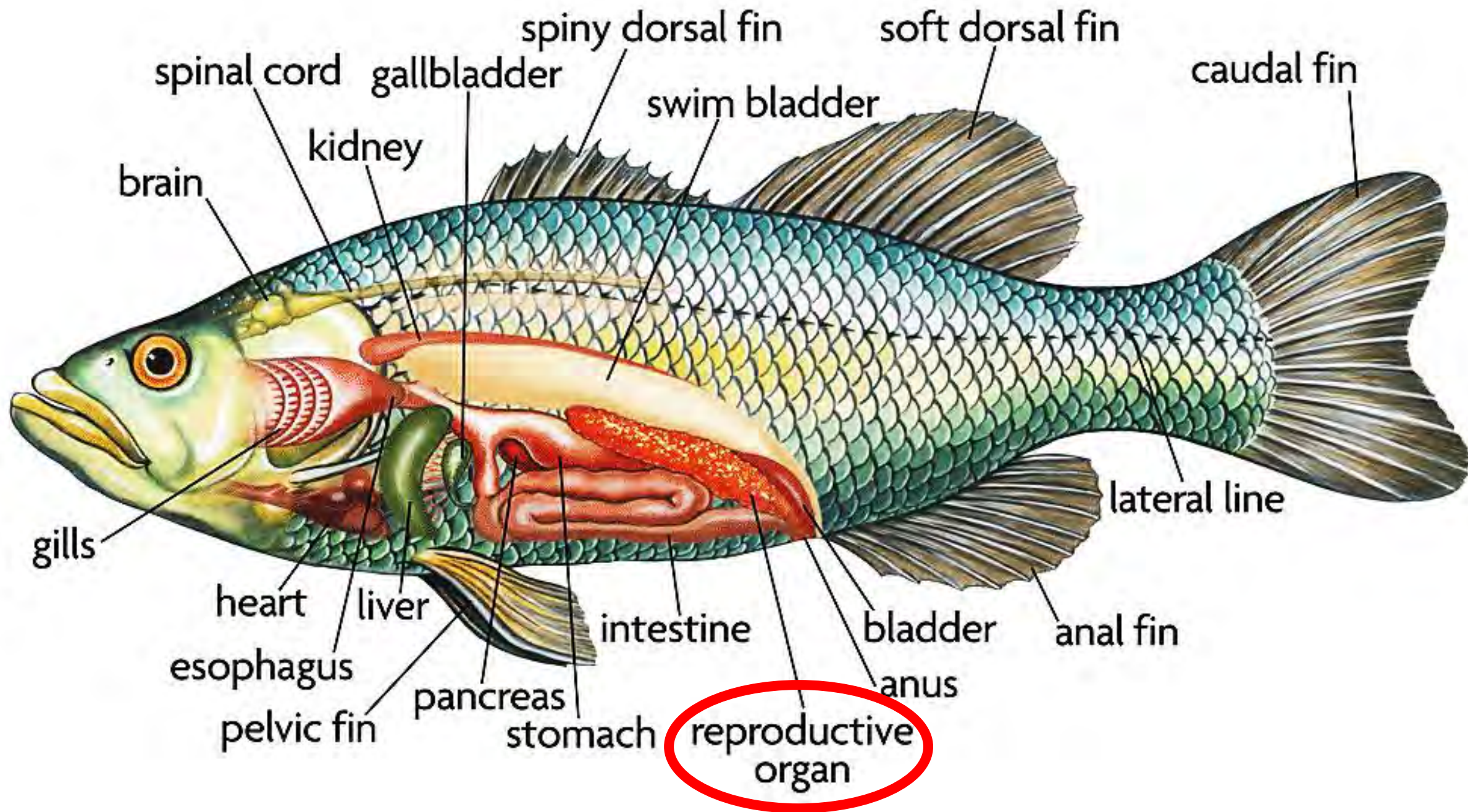

: تقى عبد الله

Fish Hatchery





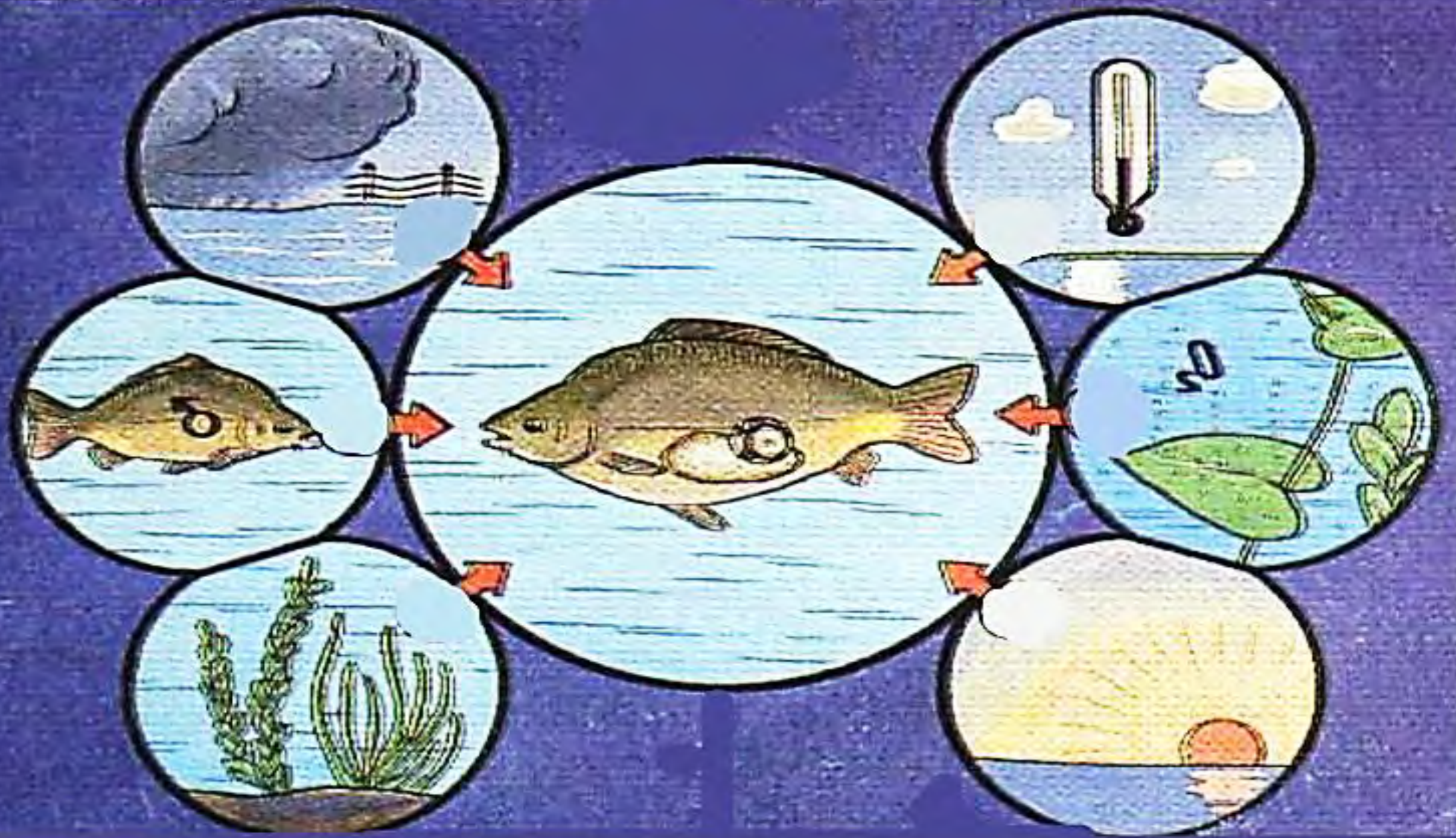

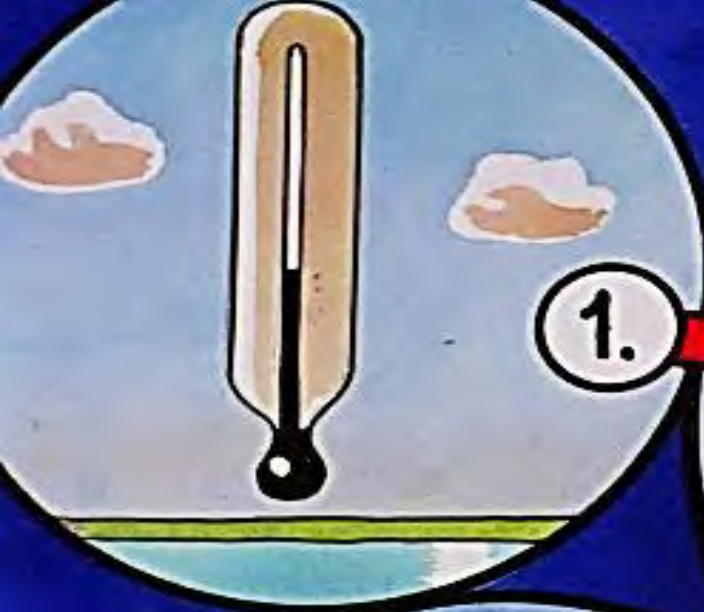

1.

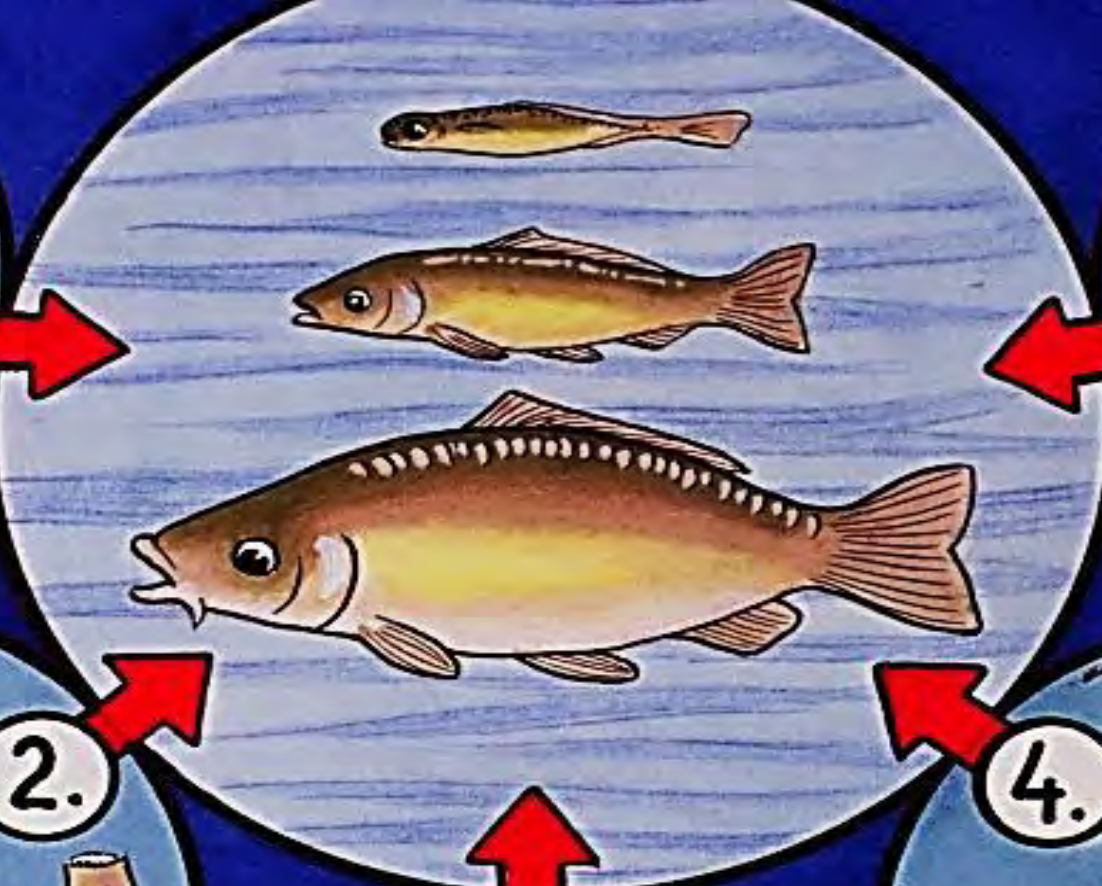

5.



2.



3.



4.



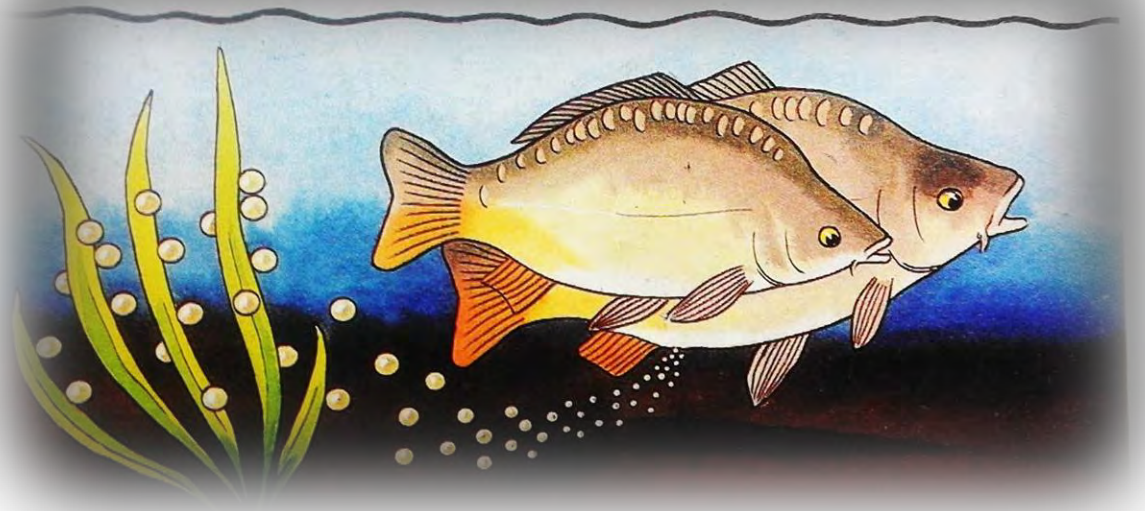

natural

fertilizing



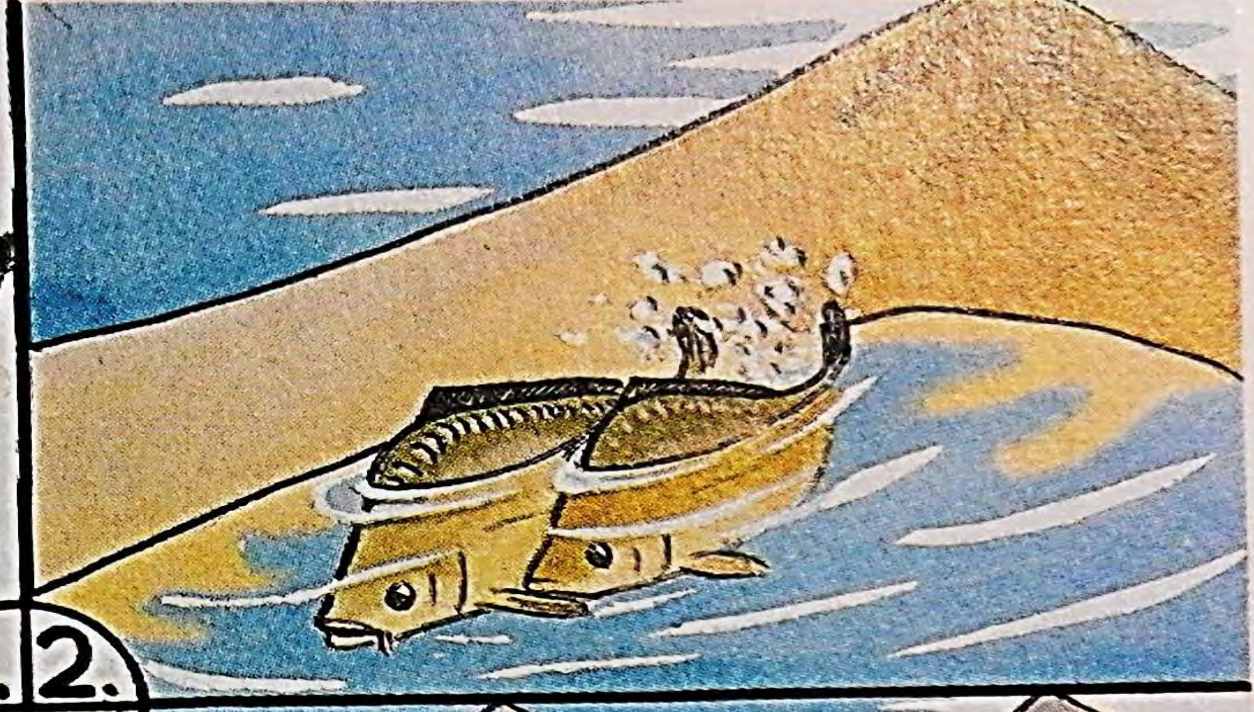

1.2.
3.4.



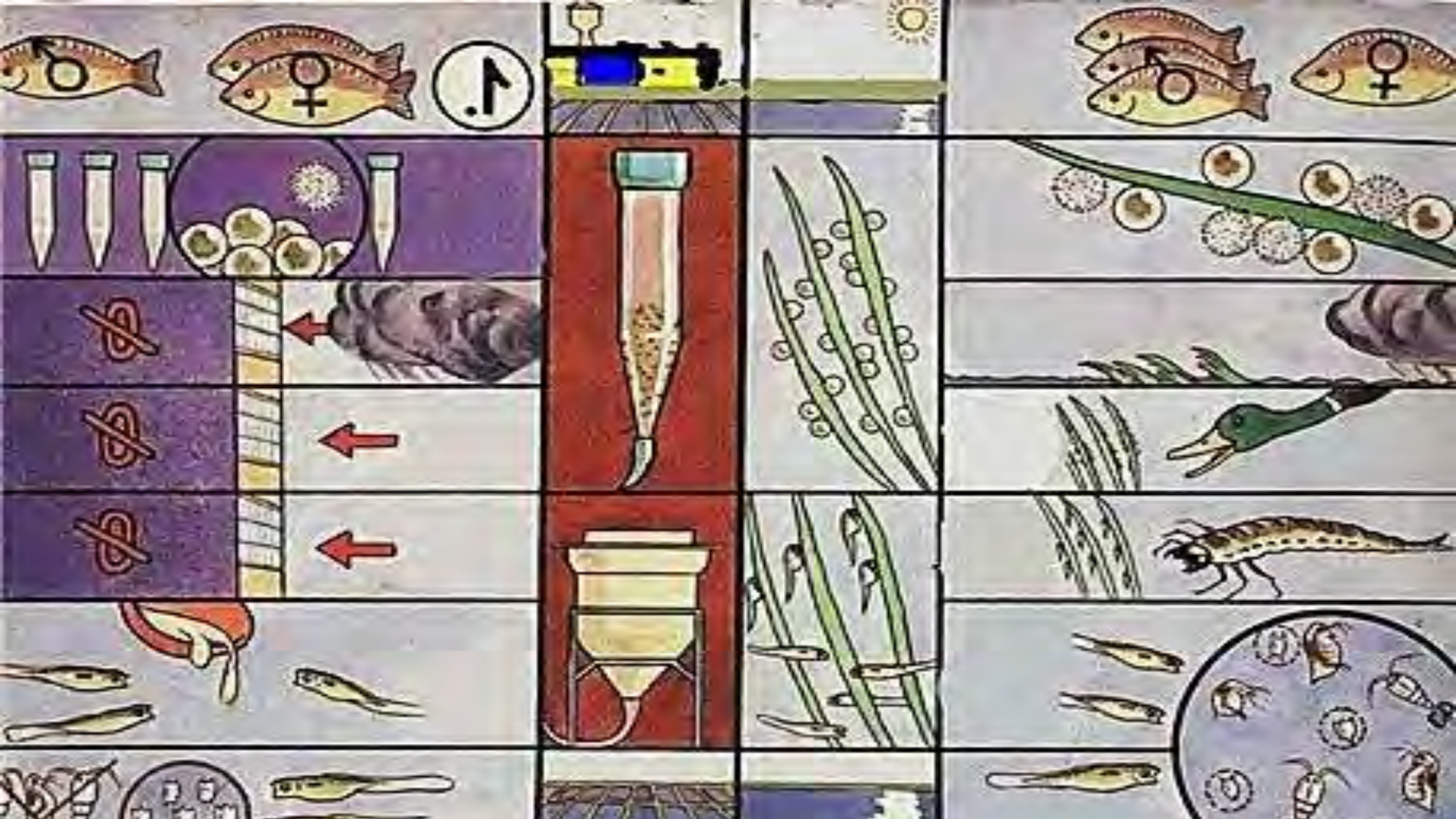

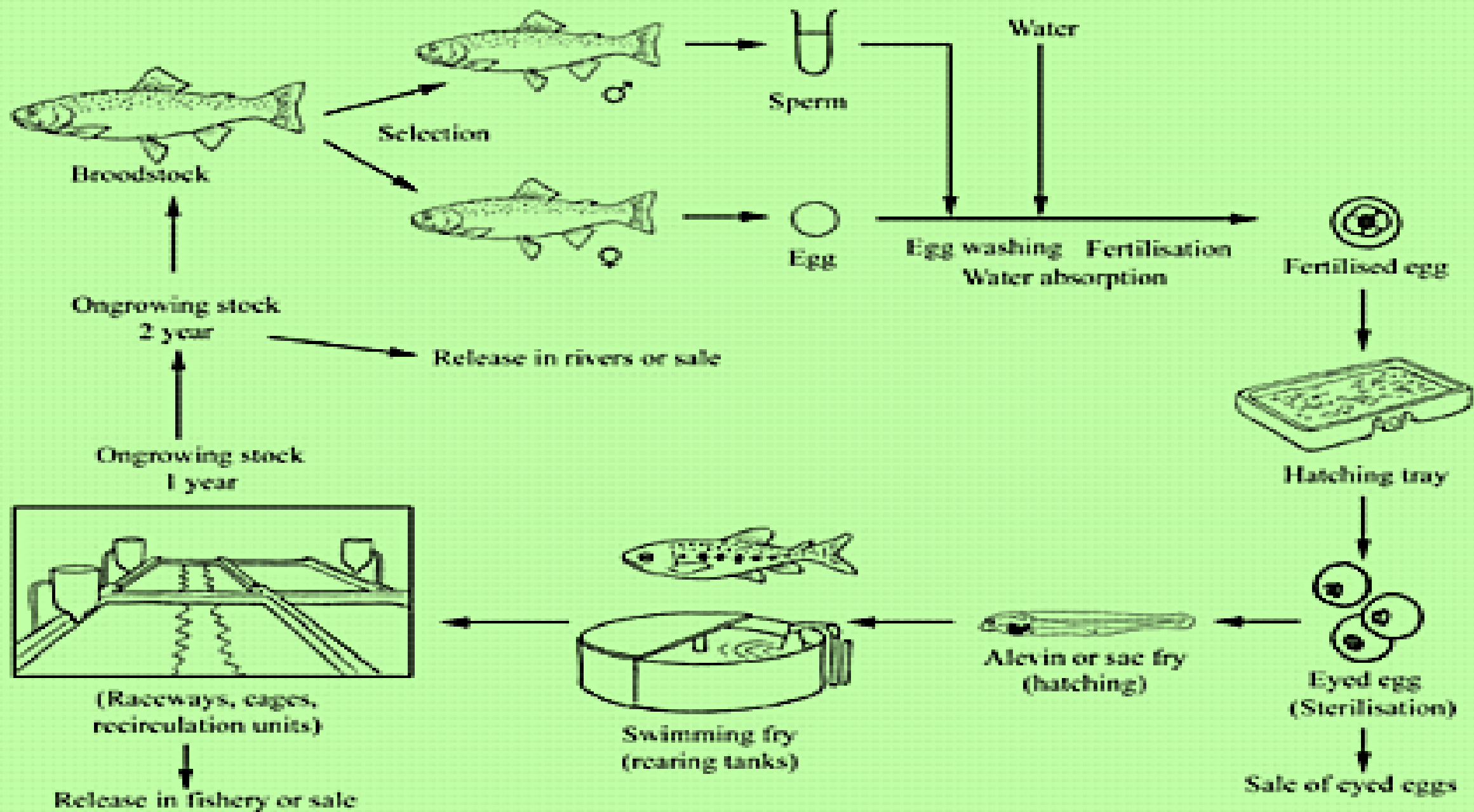



MANSSORIAN FISH FARM





FISH

HATCHARY

INNER FISH PONDS

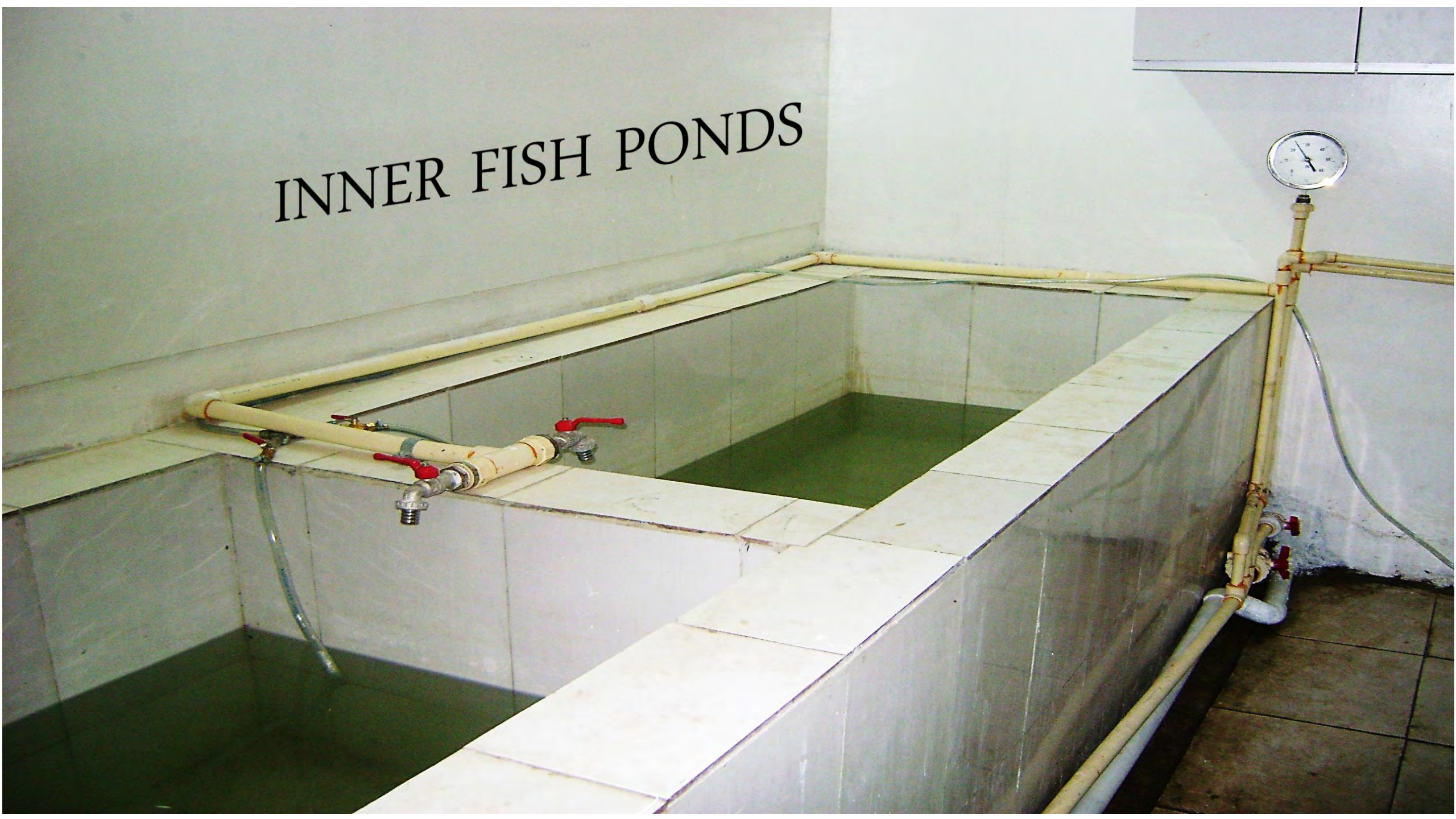



ZOUG JARS

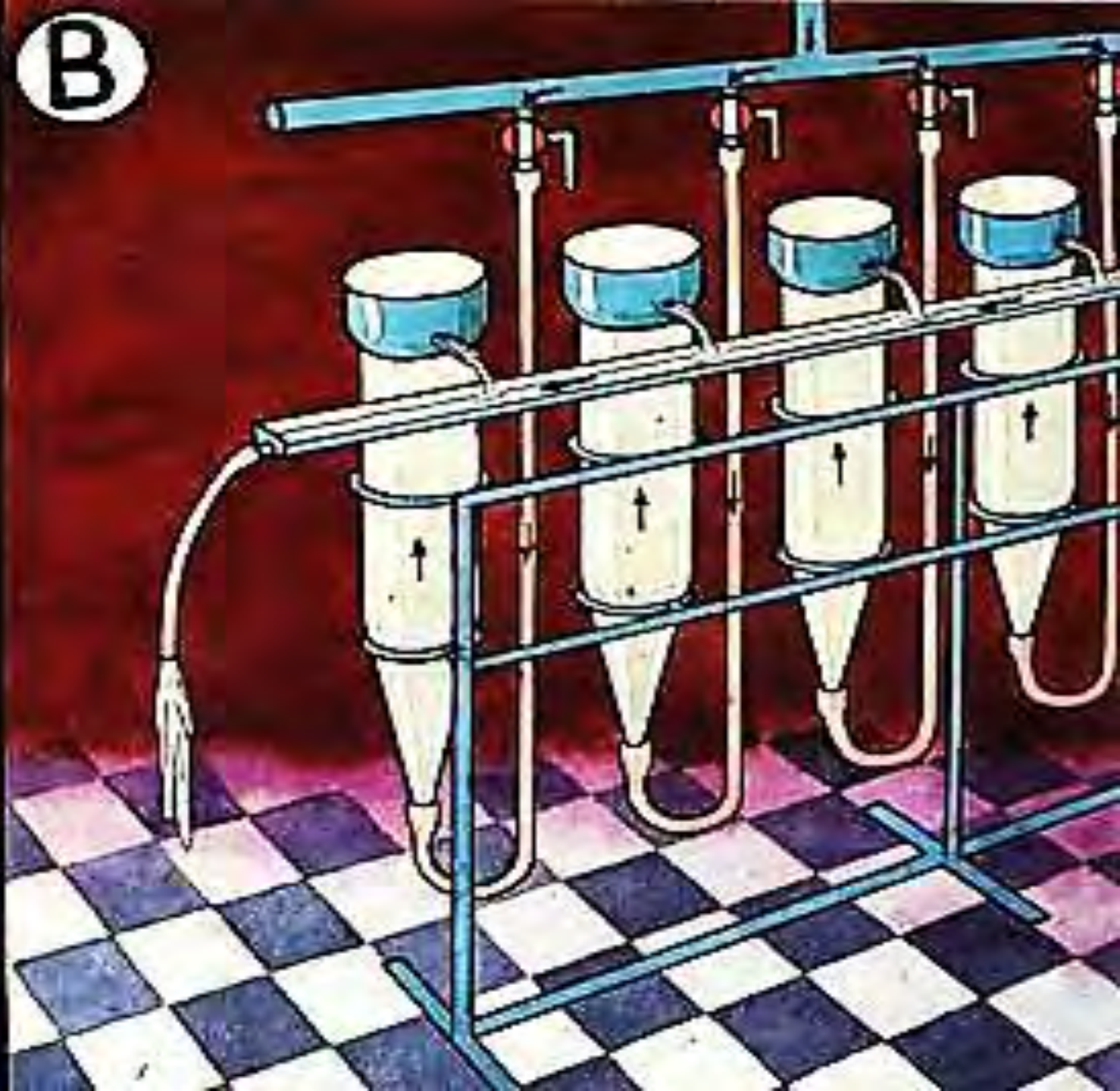
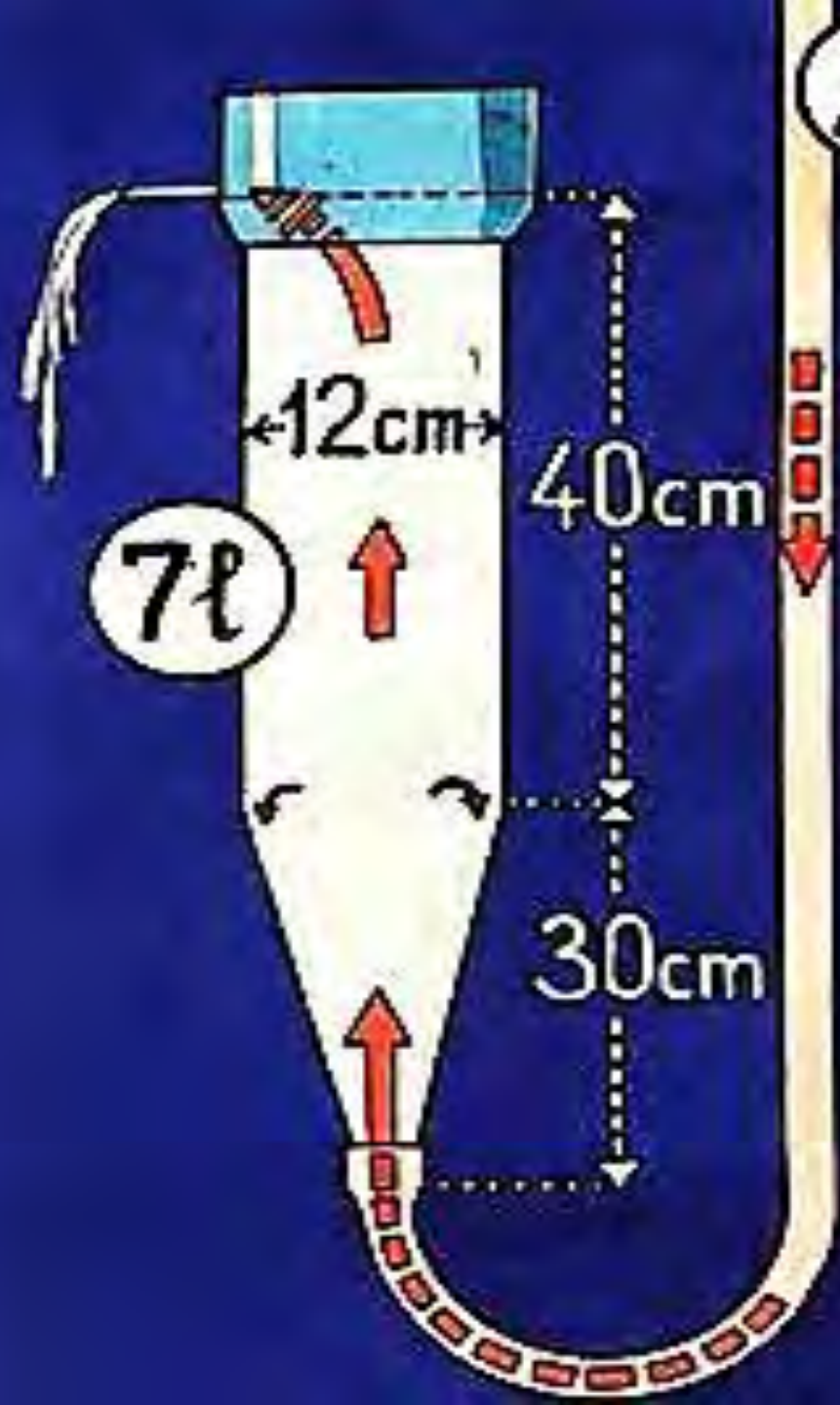



A

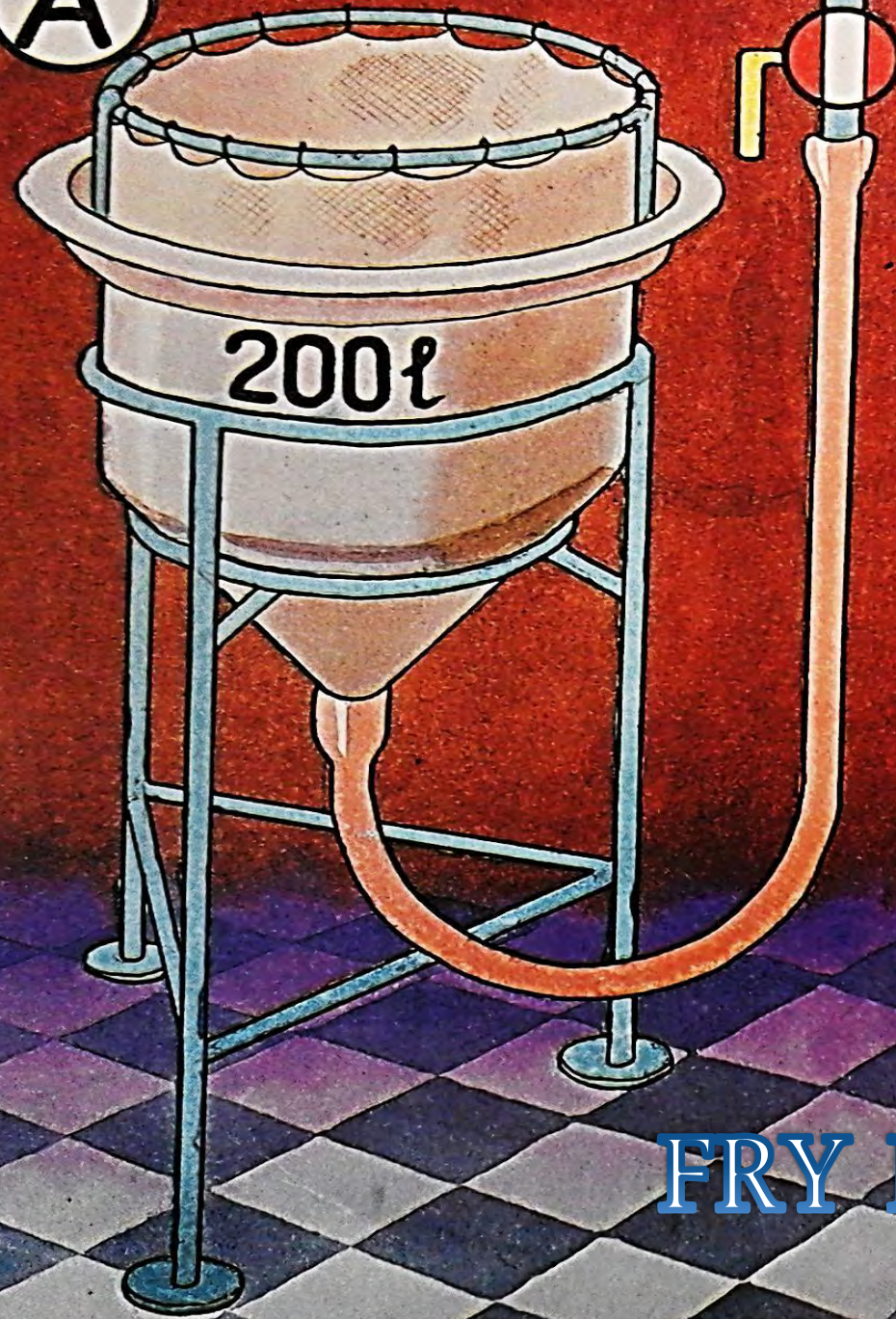

B

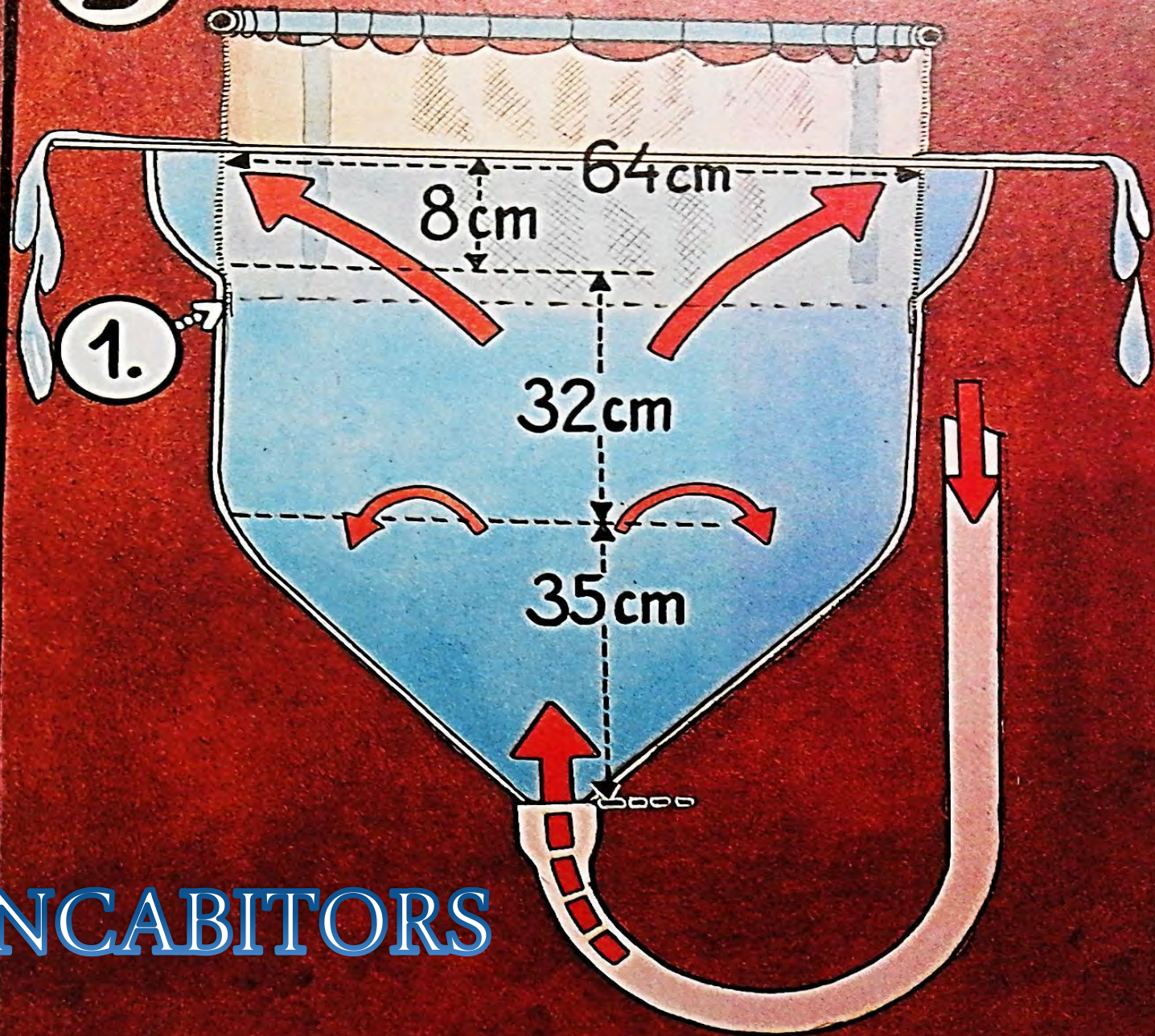

FRY INCUBATORS



FRY INCUBATORS



FISH STAGE

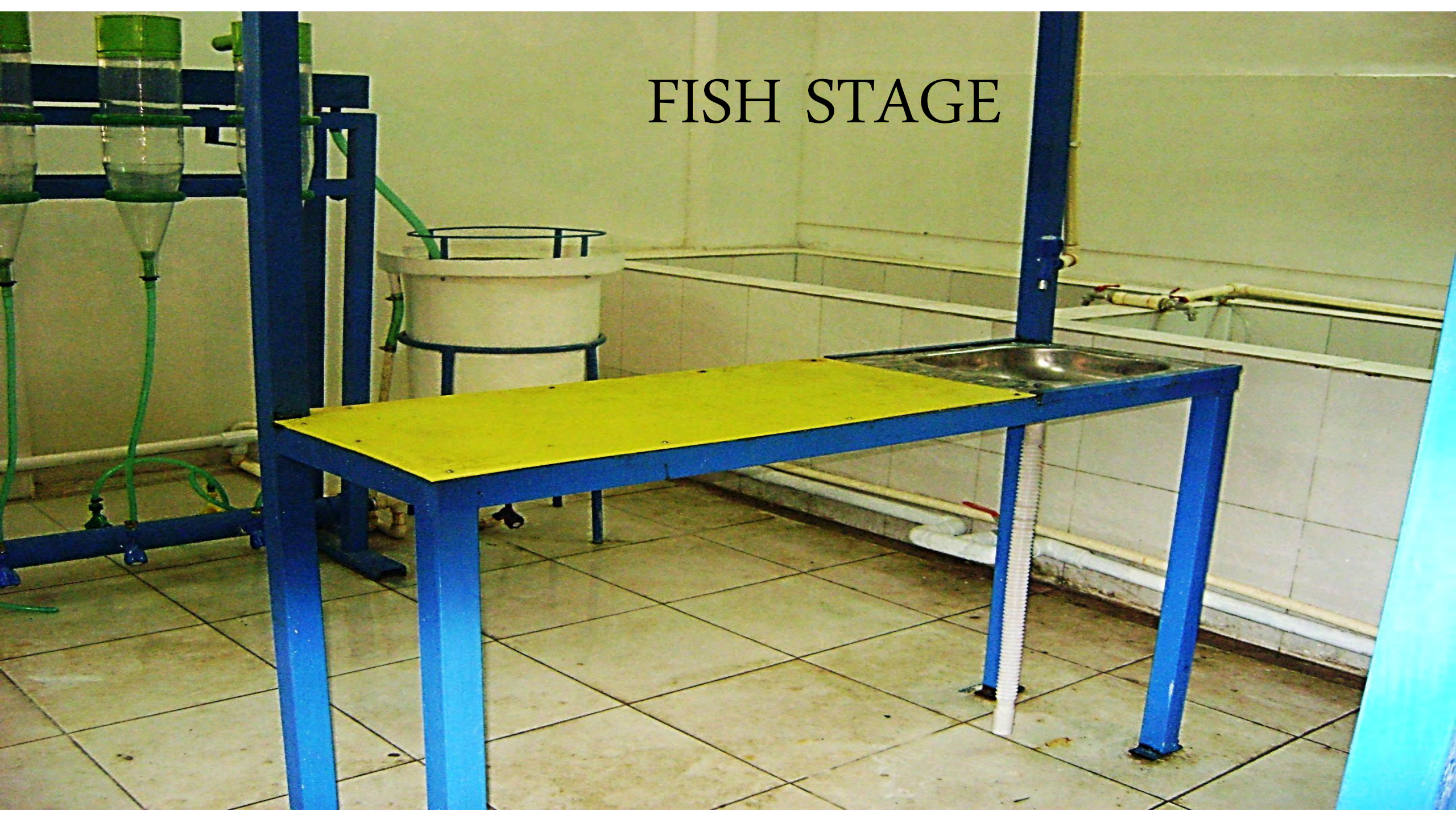



FISH FOR FERTILIZING

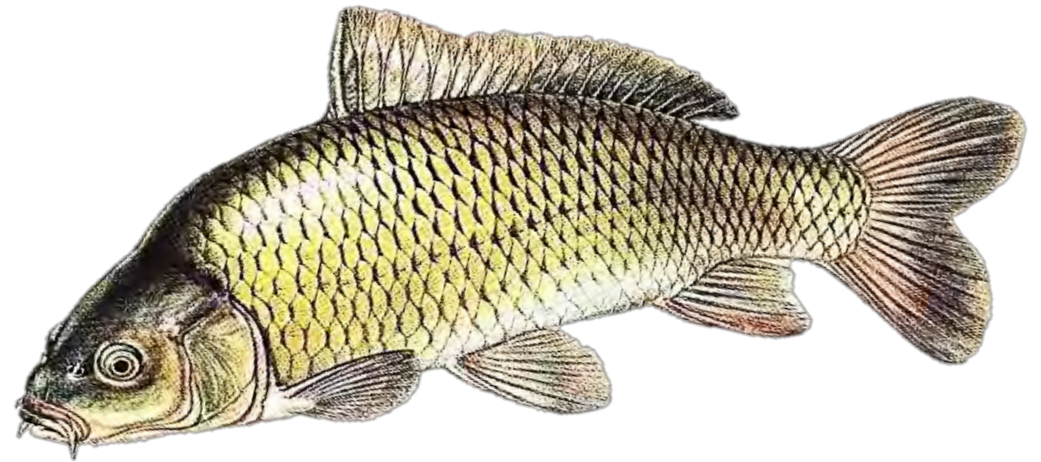



REFUSED FISH

REFUSED FISH





REFUSED CREW



FERTILIZING HORMONS

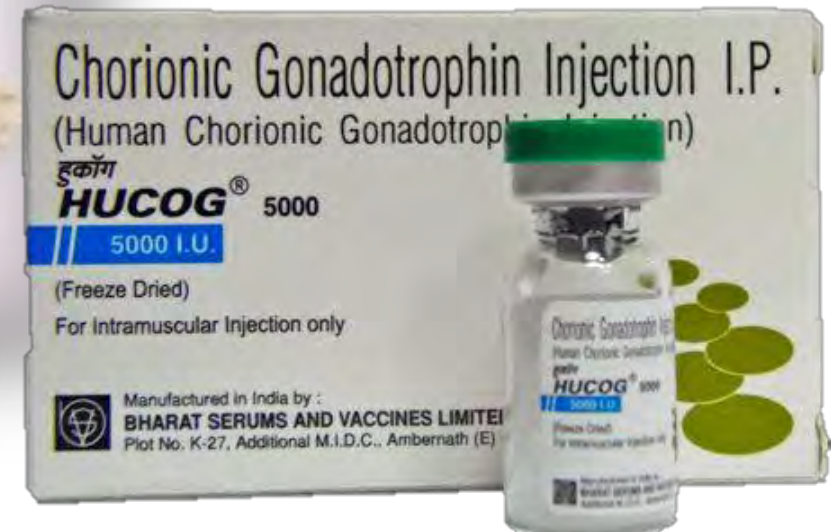

Copyright © The McGraw-Hill Companies, Inc. Permission required for reproduction or display.

Brain of Primitive Fish

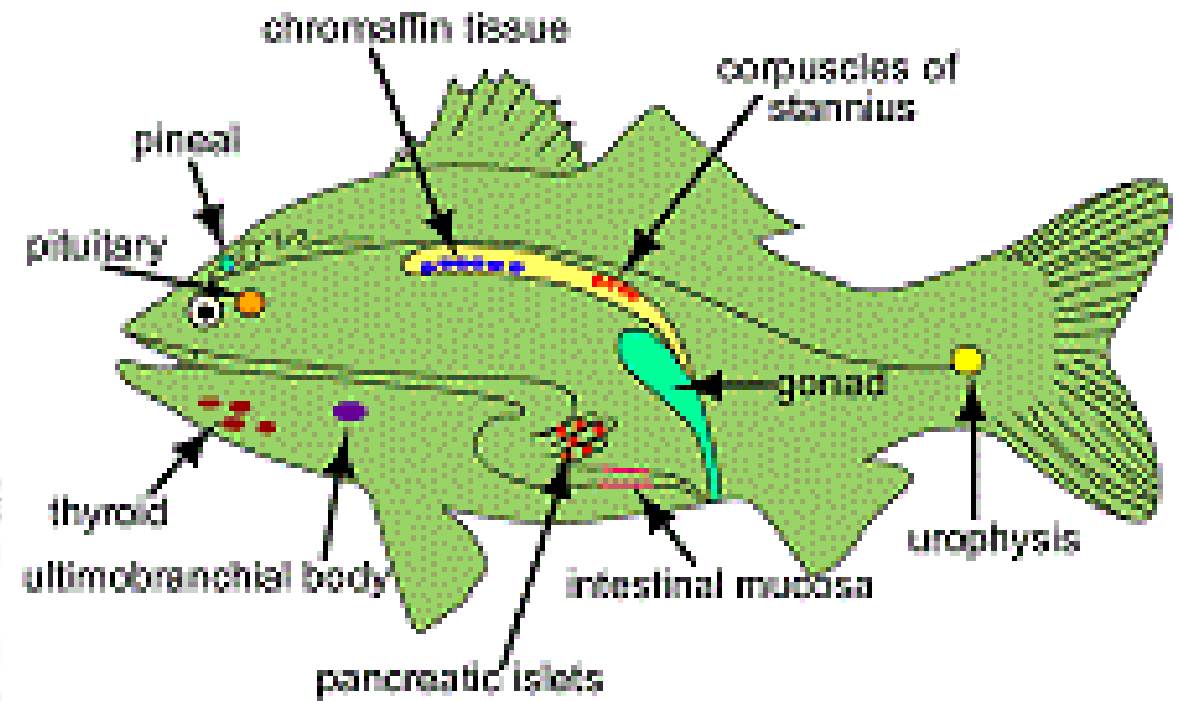
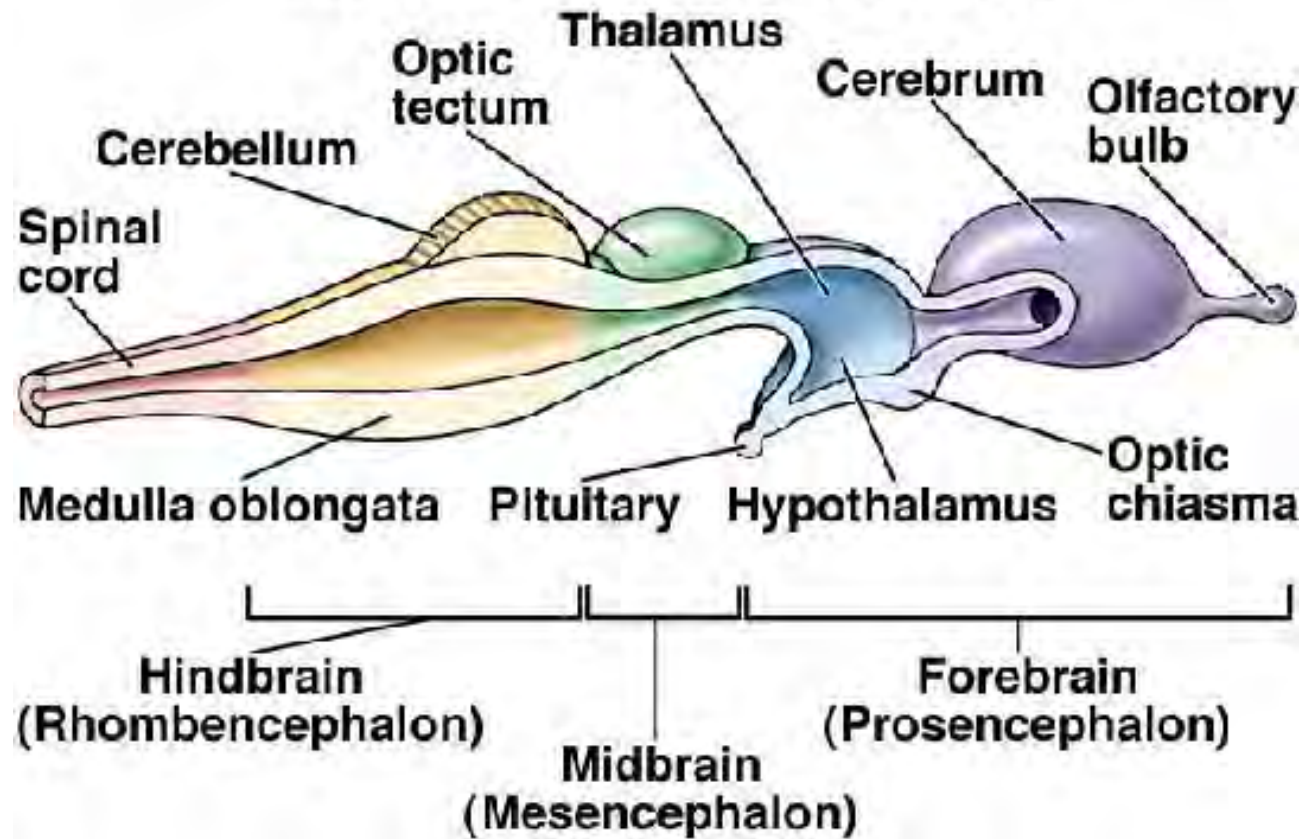

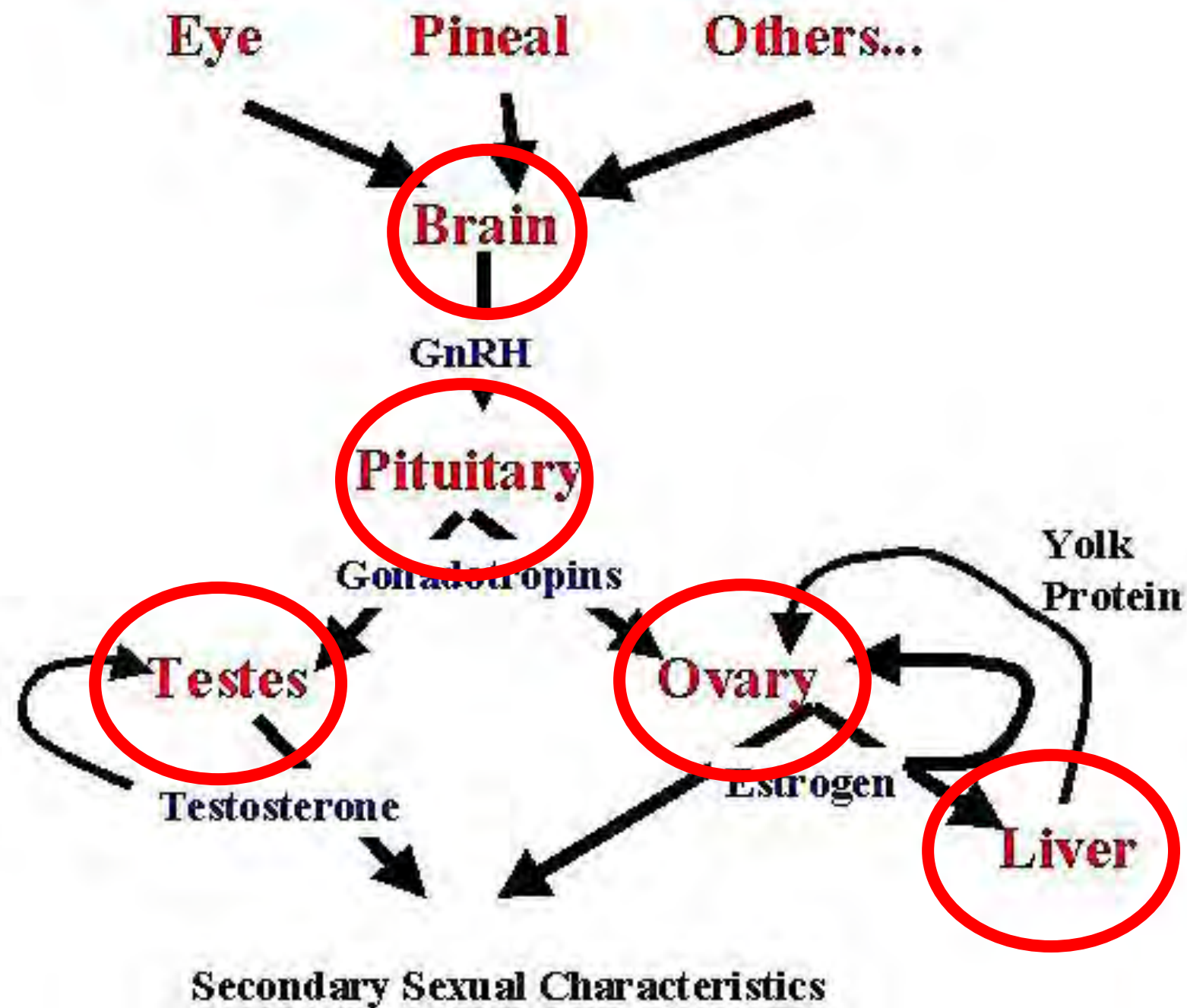

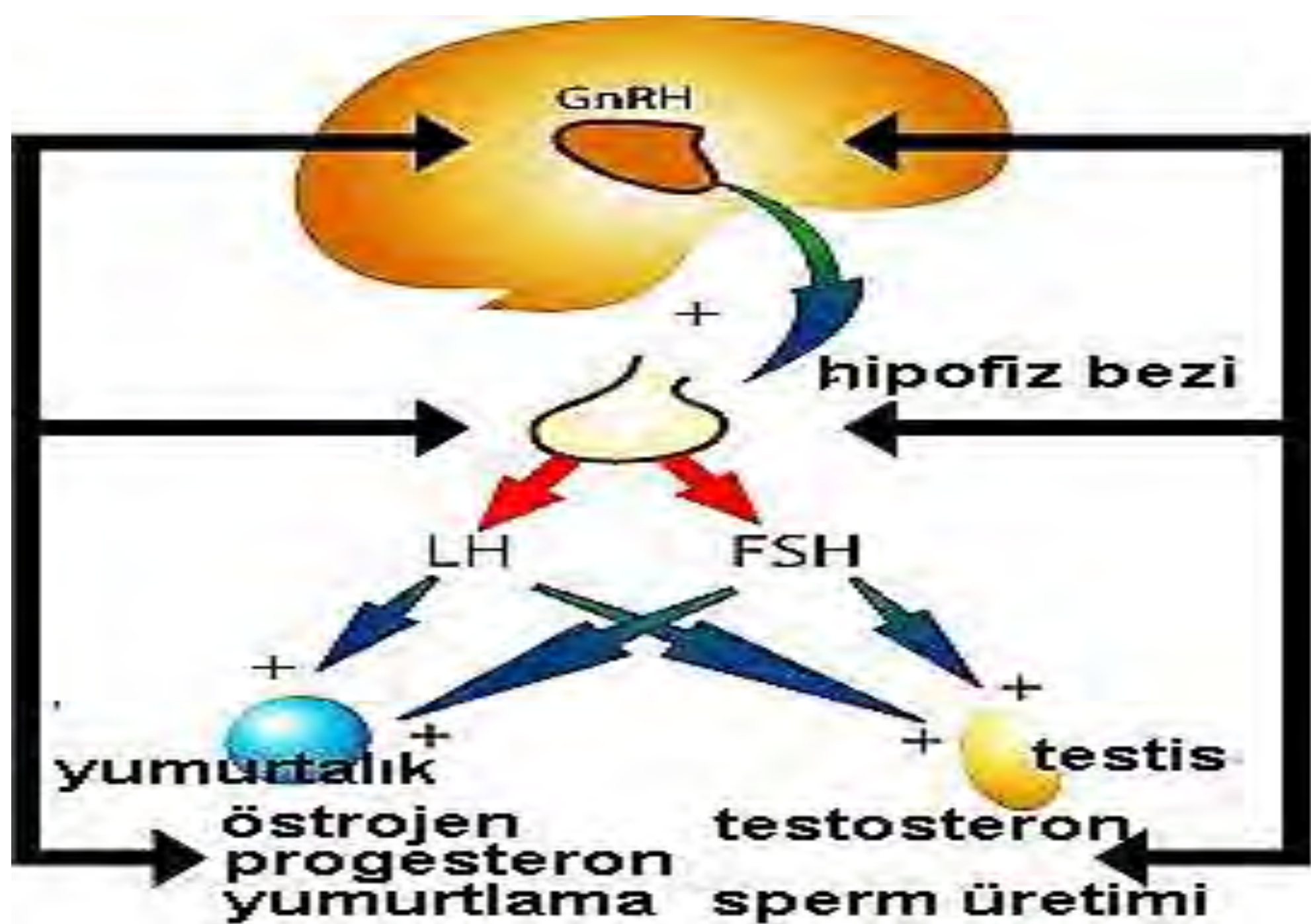

EFFECT OF HORMON

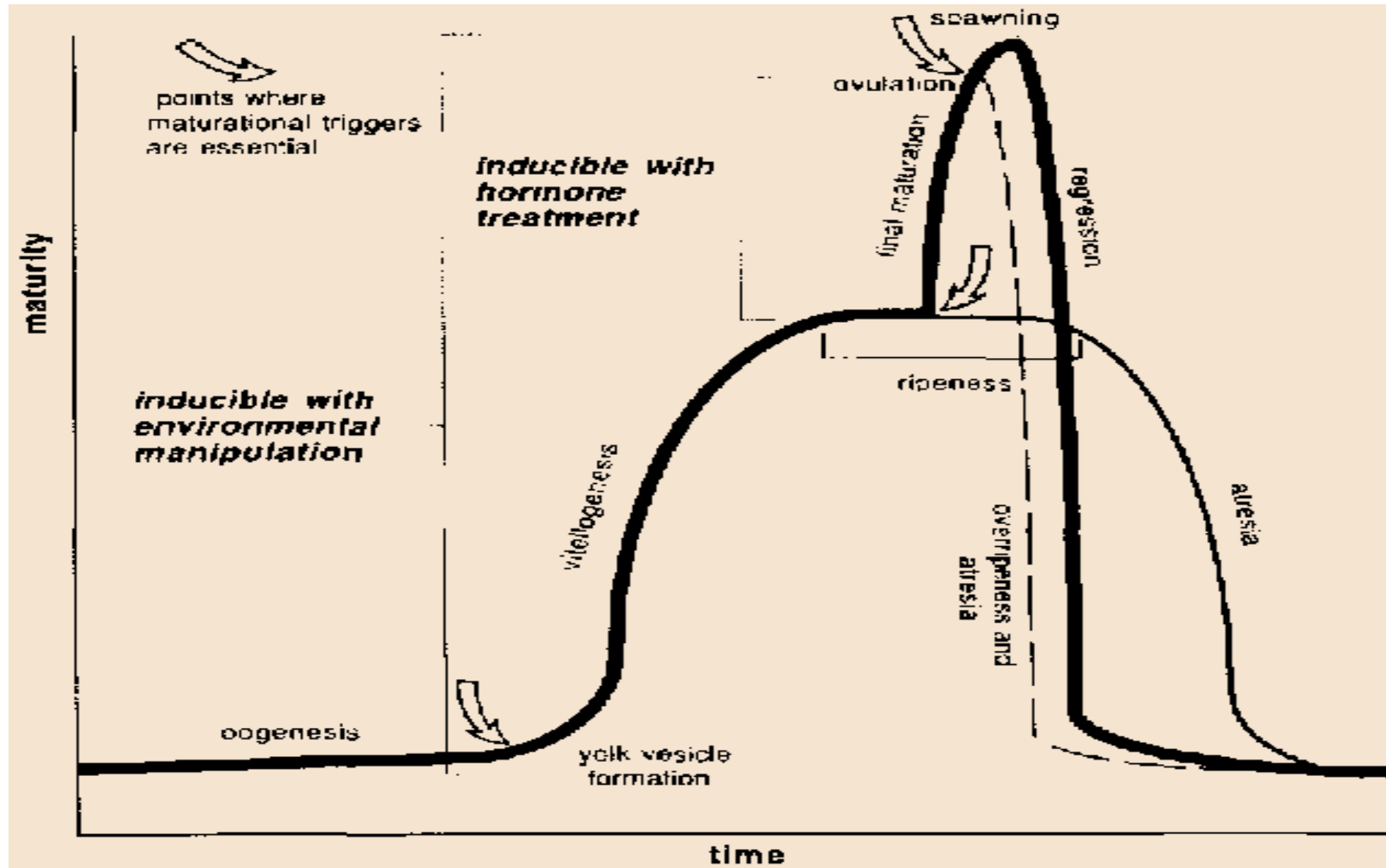

NATURAL REPRODUCTION

Stage 1



Stage 2



Stage 3 & 4



Stage 5

Spawning

WATER
TEMPERATURE

Environmental
Stimuli

Hormonal
Injections

ARTIFICIAL REPRODUCTION

Stage 1



Stage 2



Stage 3 & 4



Stage 5

Stripping

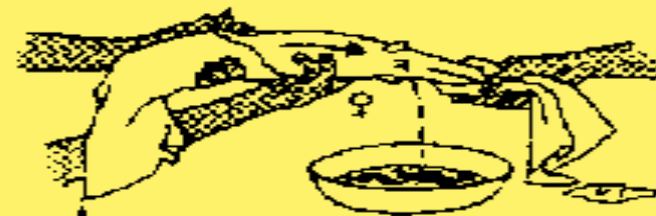



EFFECT OF HORMON

EFFECT OF HORMON

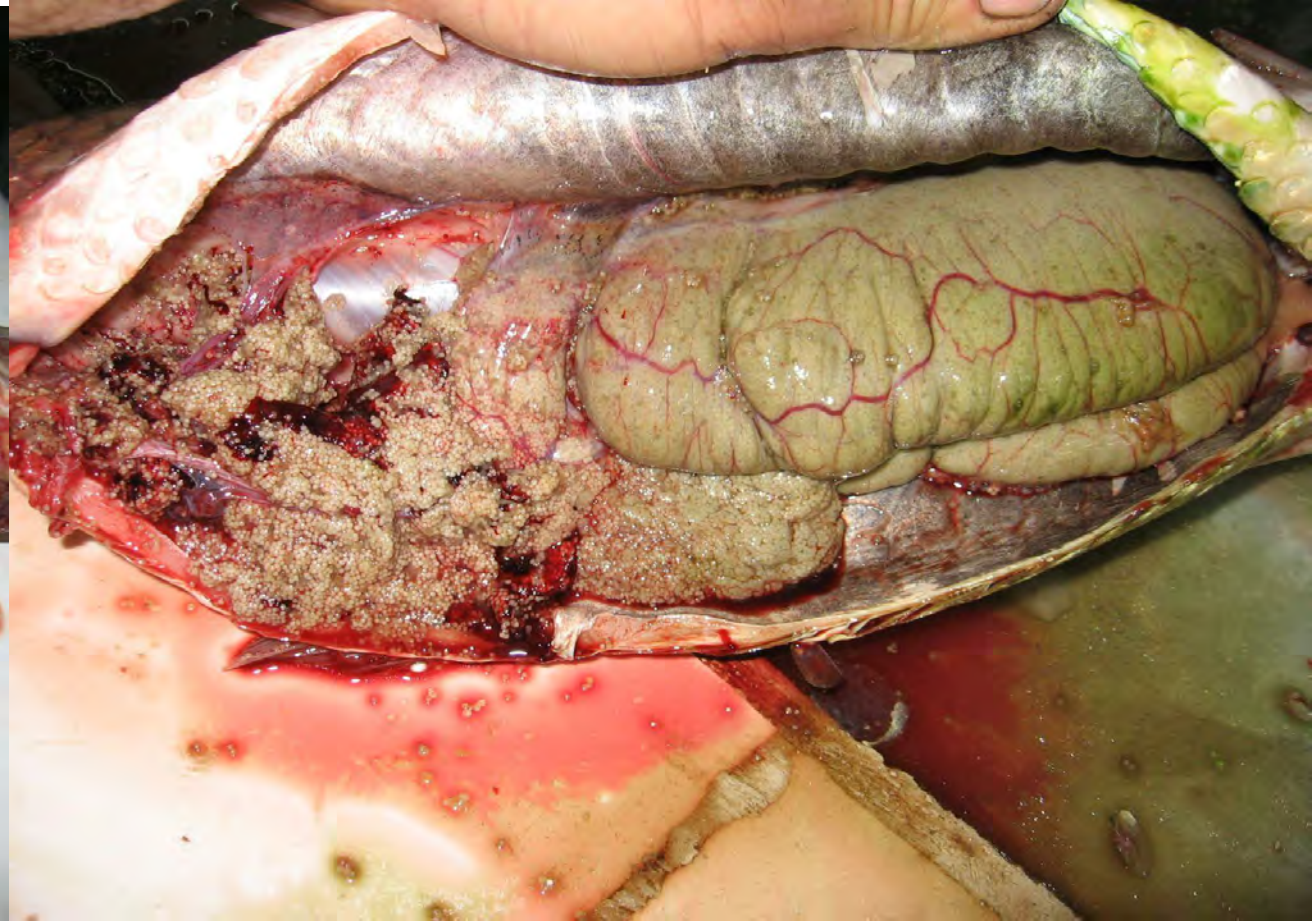
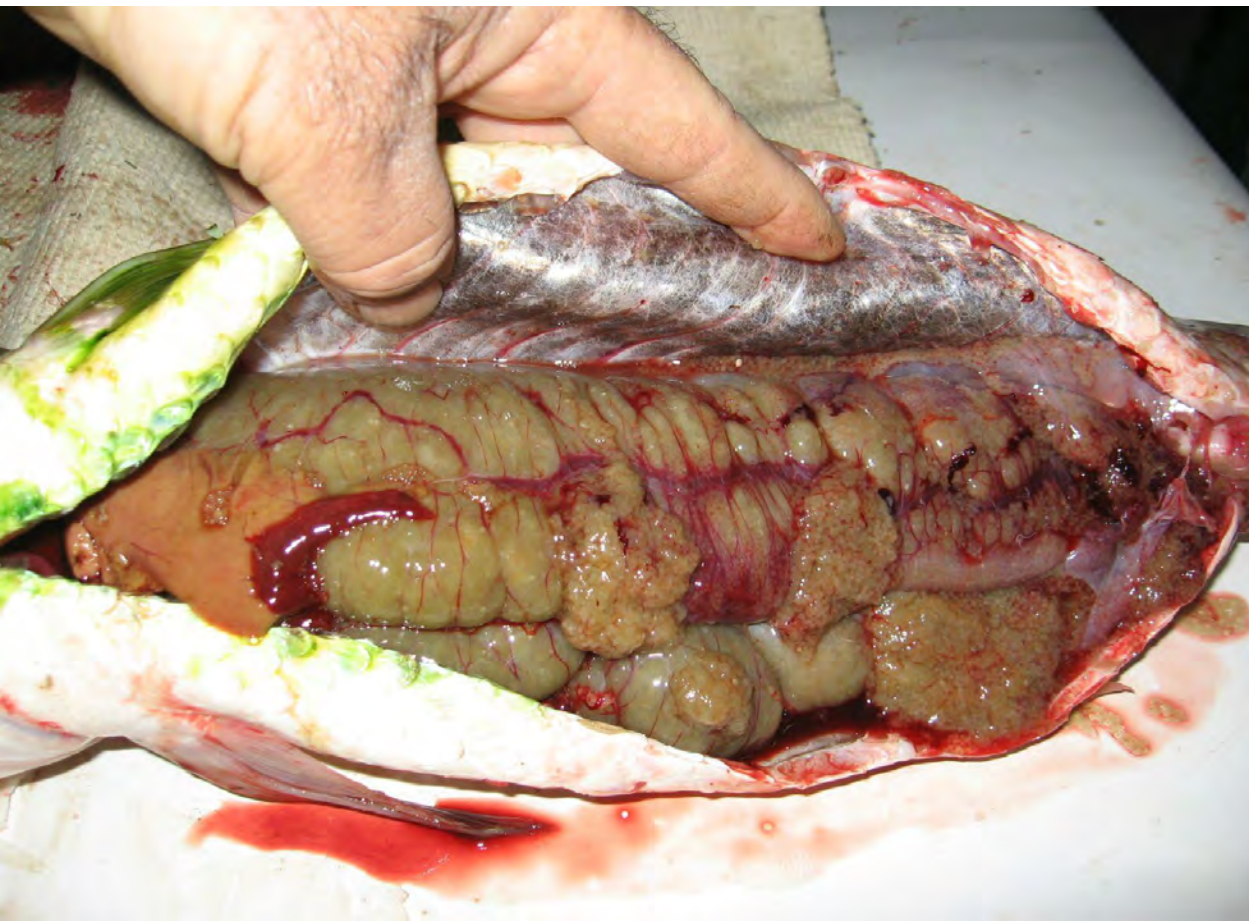



CHOSSING MATURE FISH

PREPARING HORMON

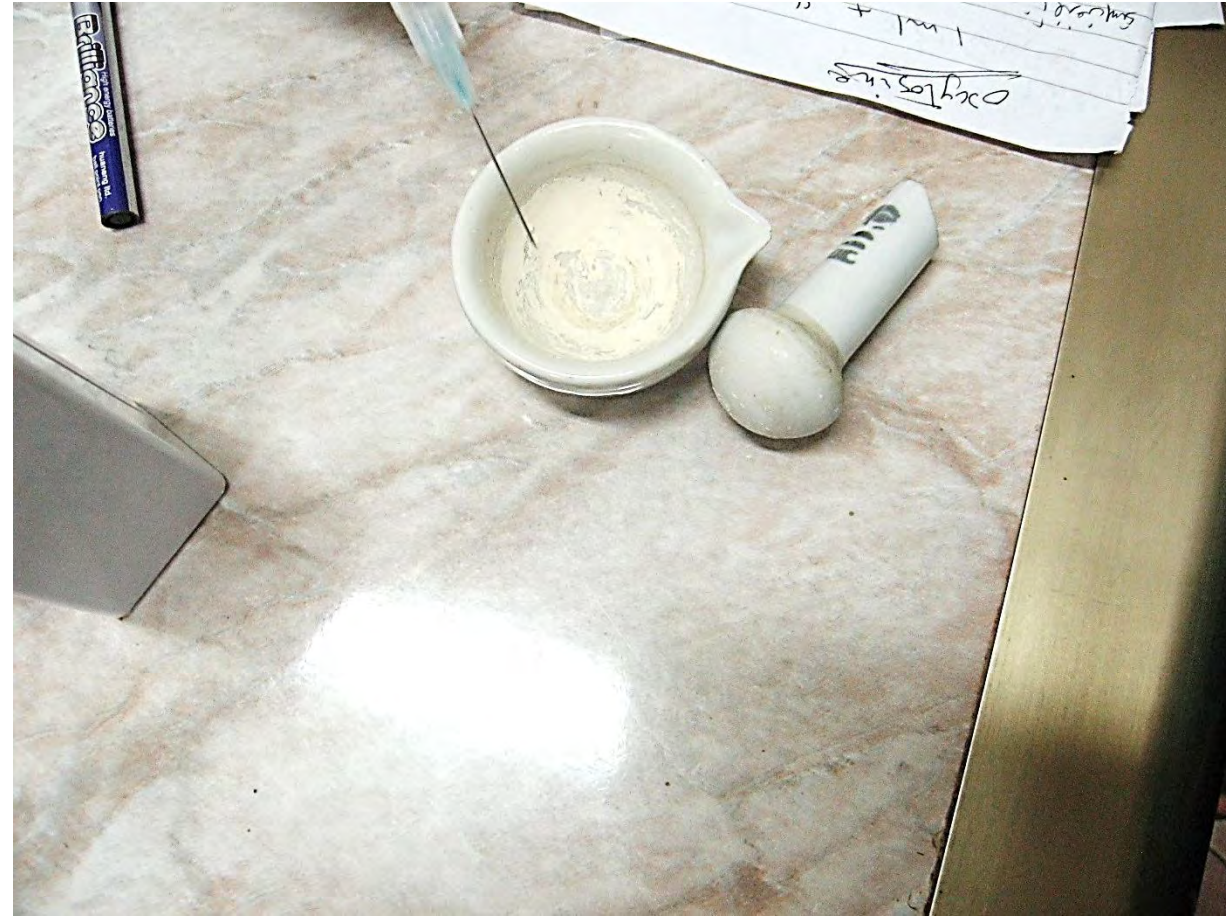
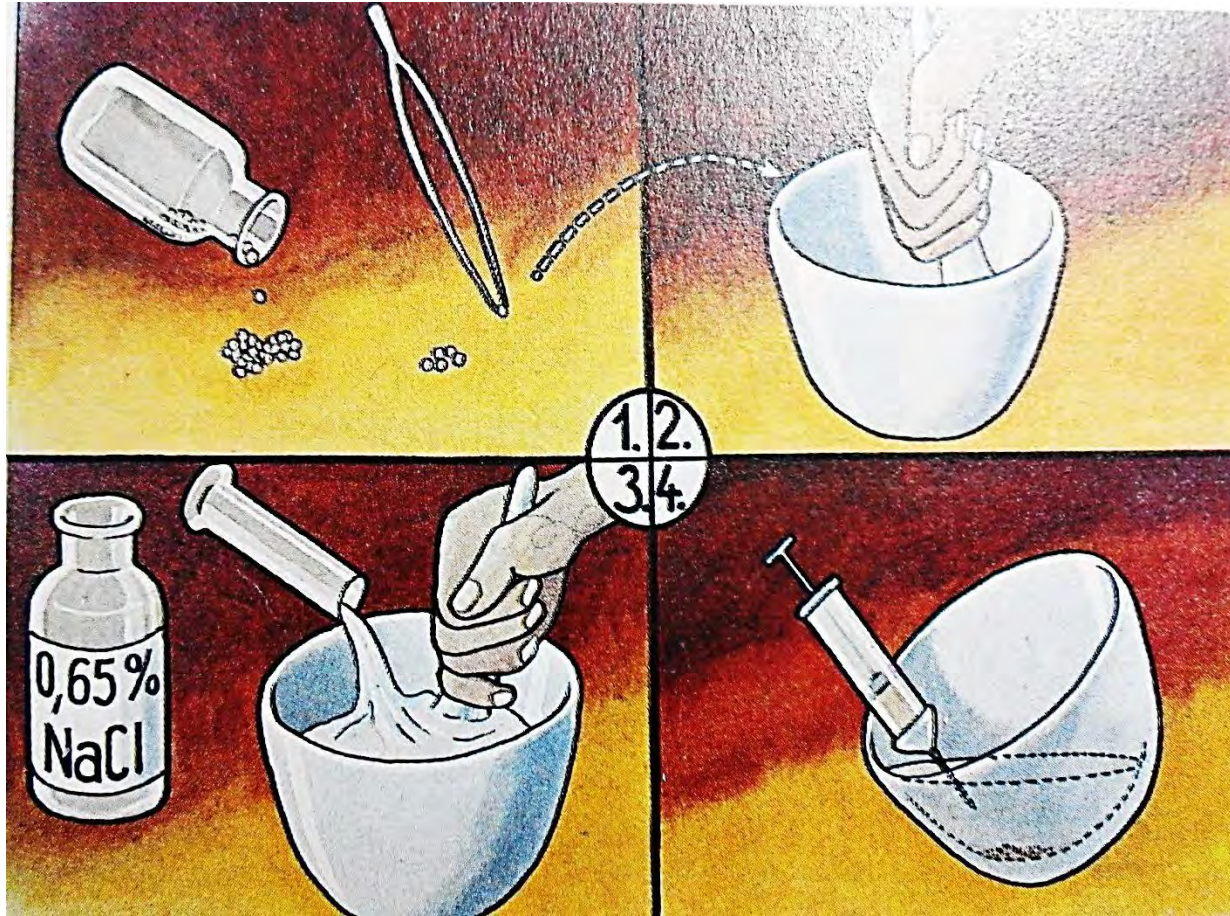

INJECTION OF HORMON

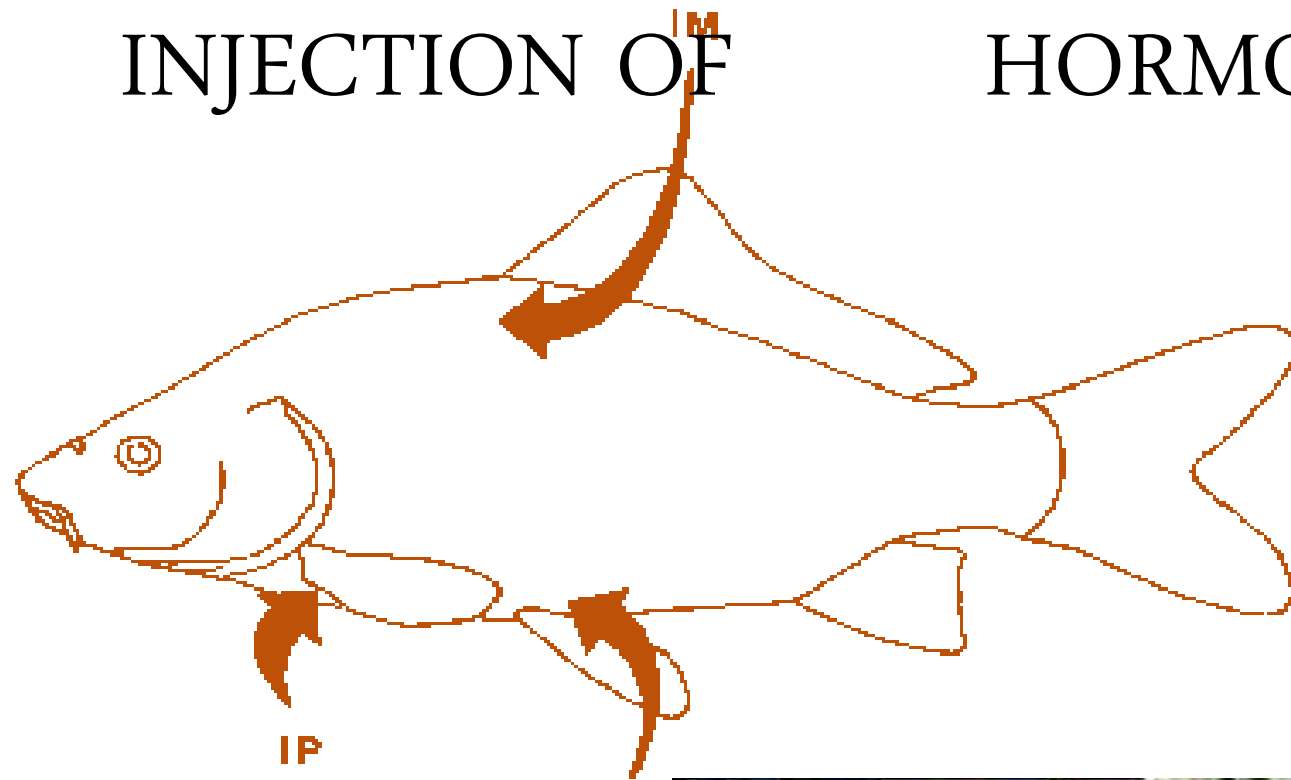

FEMALE TIME INJECTION

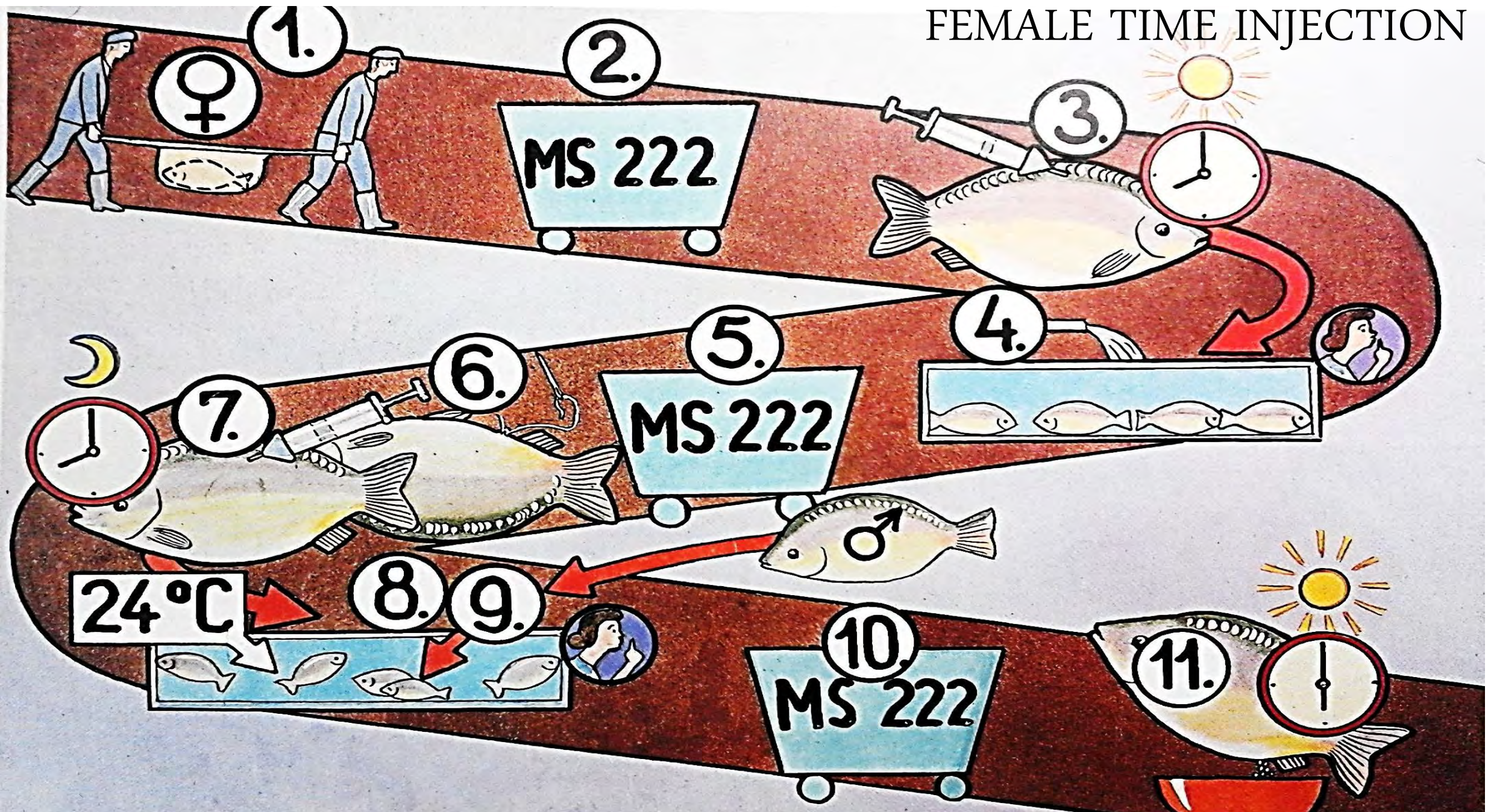



MALE TIME INJECTION

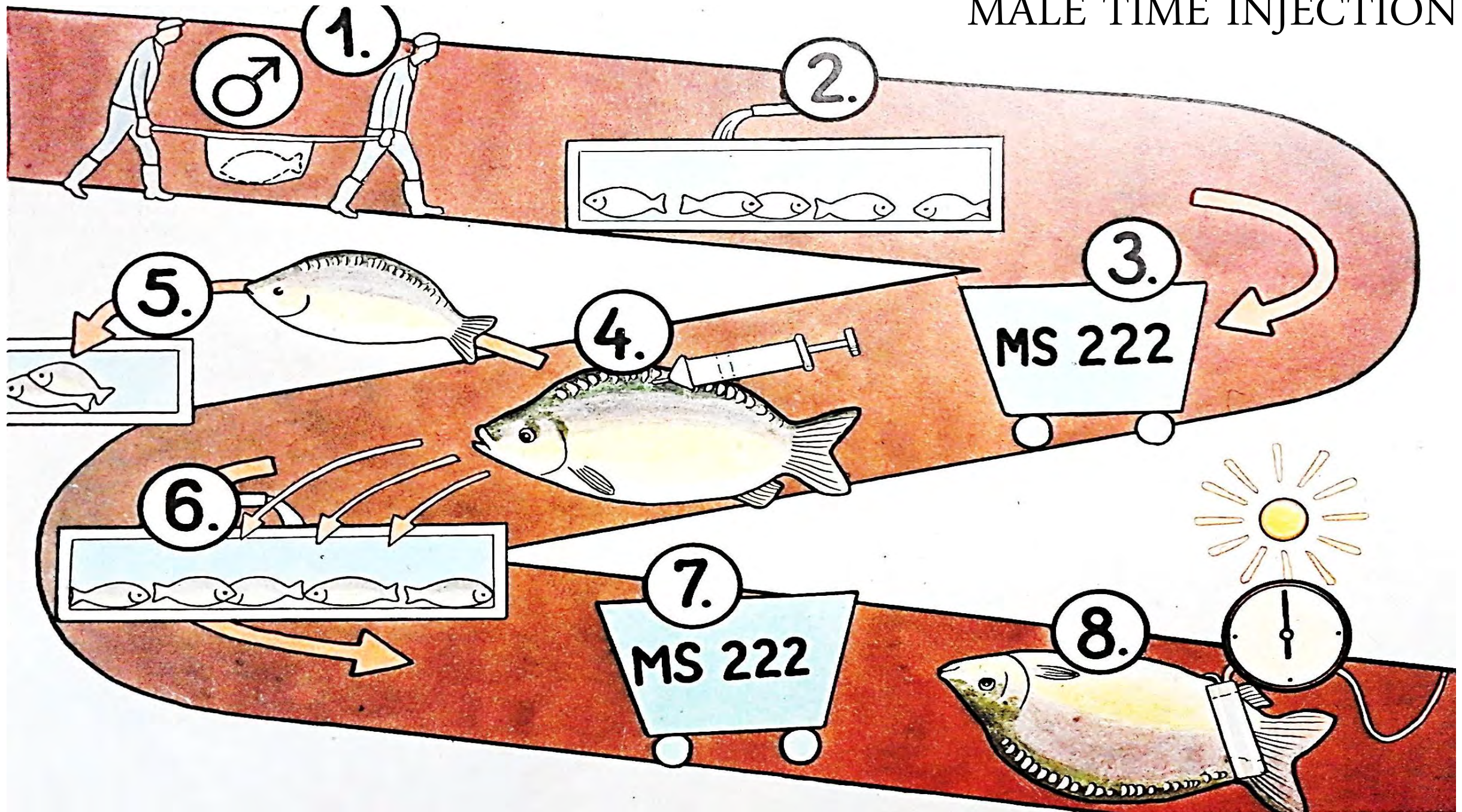





EGG COLLECTION



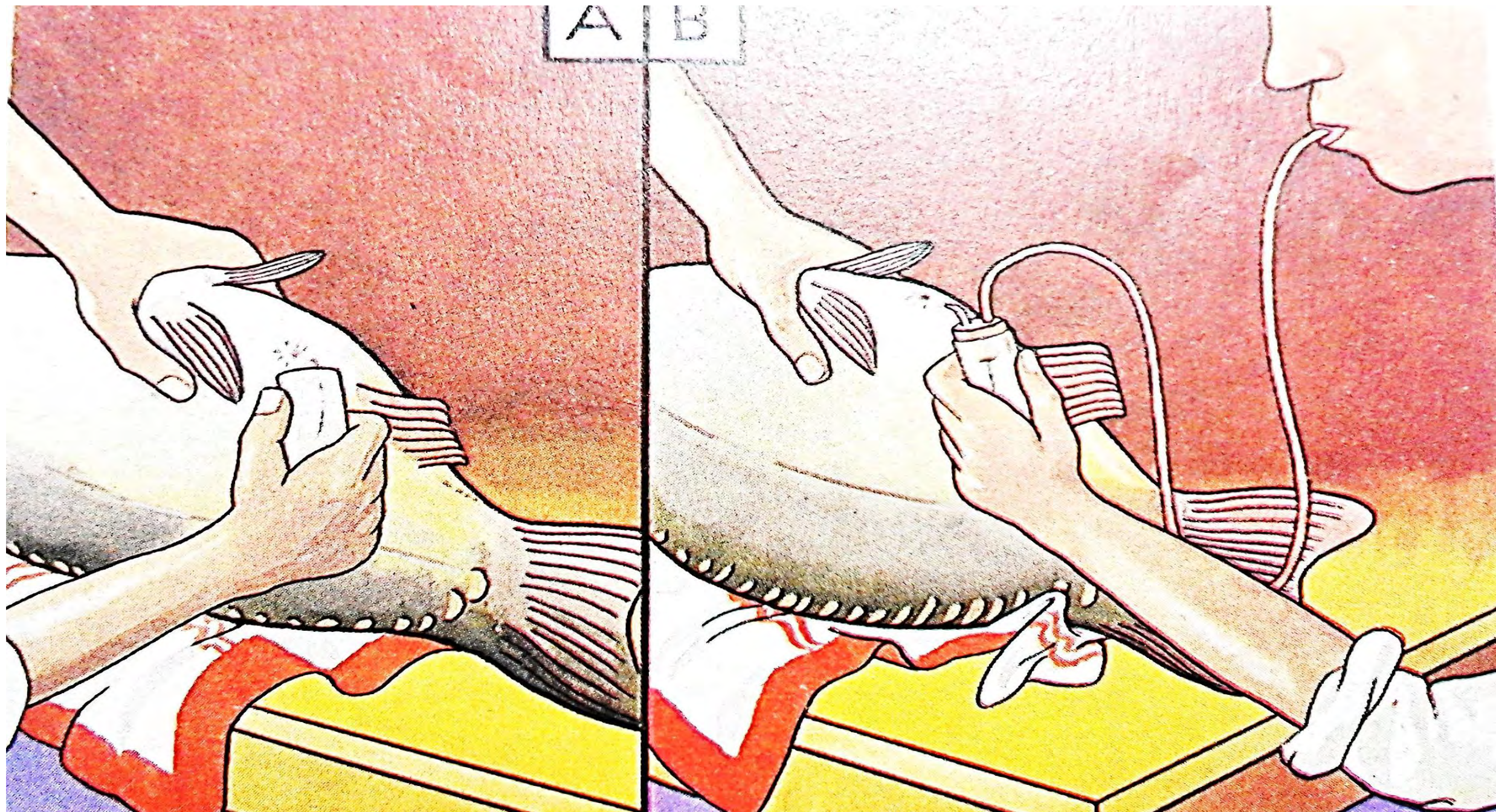



17. 3.04

SPERM COLLECTION

EGG FERTILIZING





17. 3.04

EGG WASHING



Viyronovach solution

**40 g
common
salt
NACL**

**30 g urea
(carb
amide)
 $\text{CO}(\text{NH}_2)_2$**

**Add to 10
litre farm
water and
mixed well**

TANNIN SOLUTION

***5 g of TANNIN ACID to 10
litter farm water and mixed
well***

EGG HATCHING





0,6-0,8 l/min.

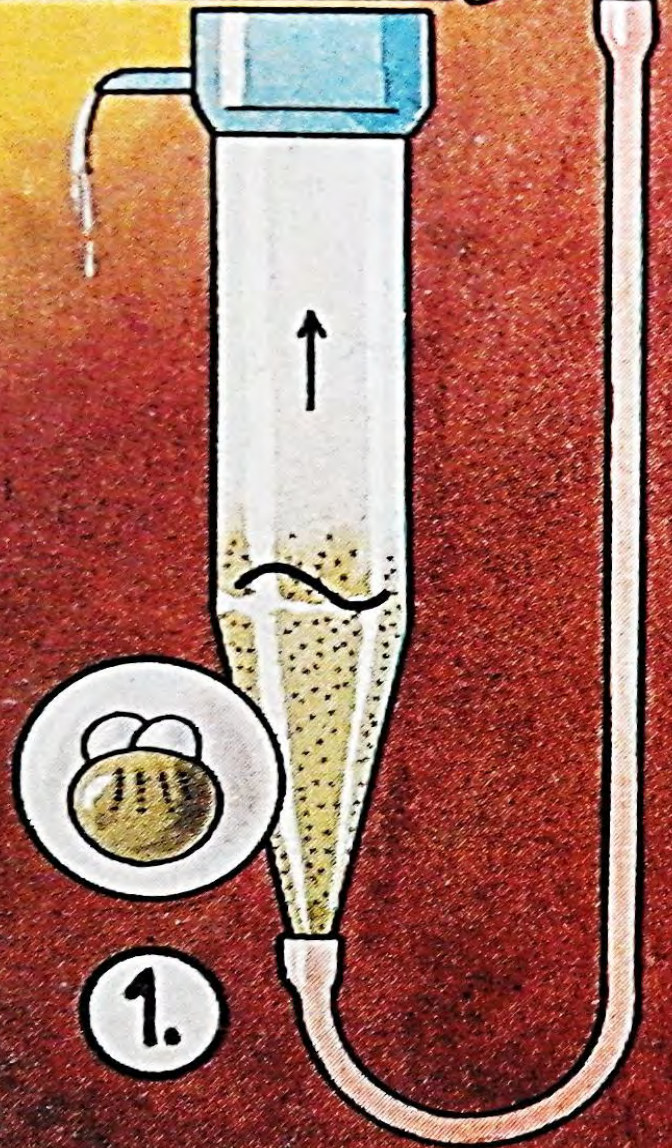

1-1,2 l/min.

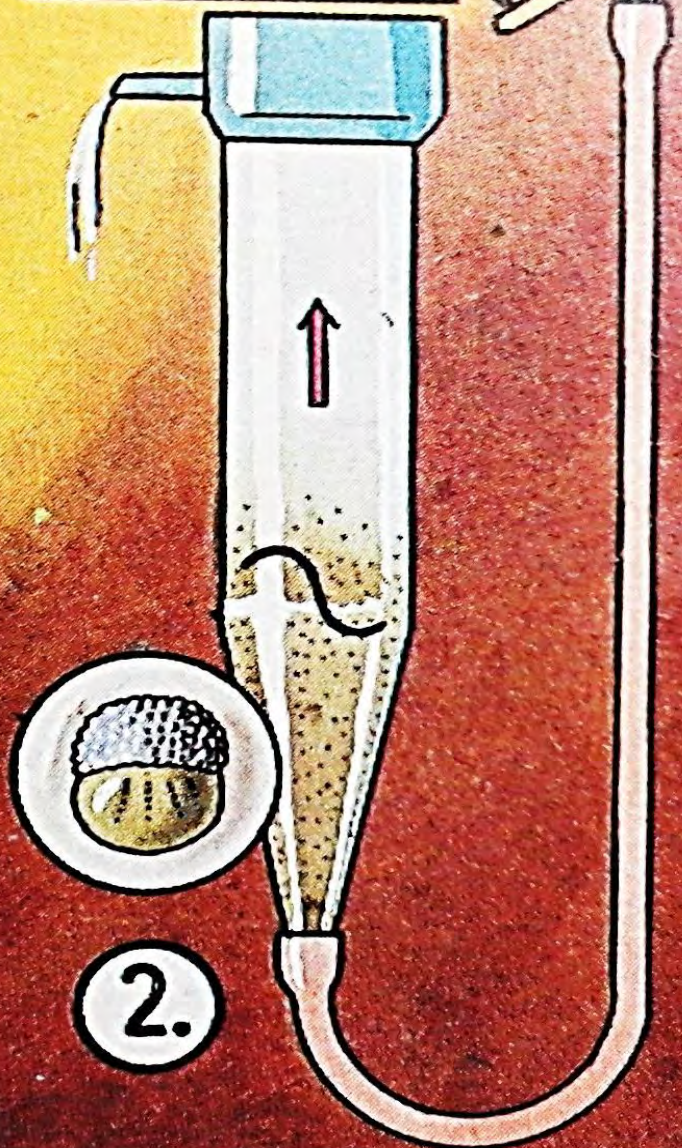

1,5-2 l/min.

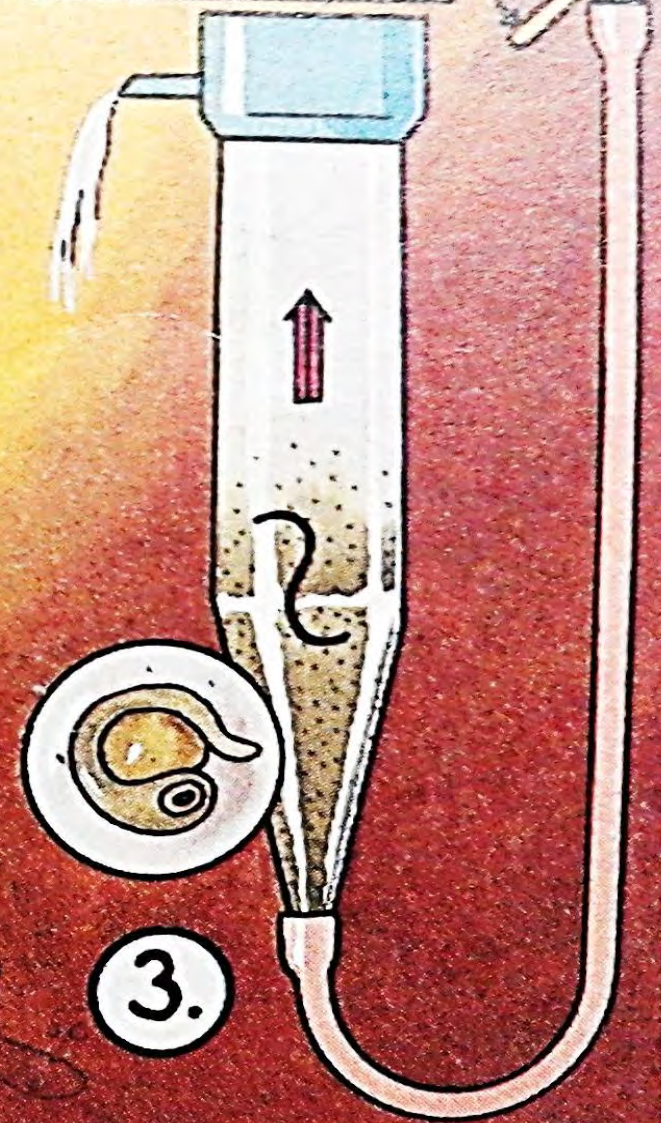

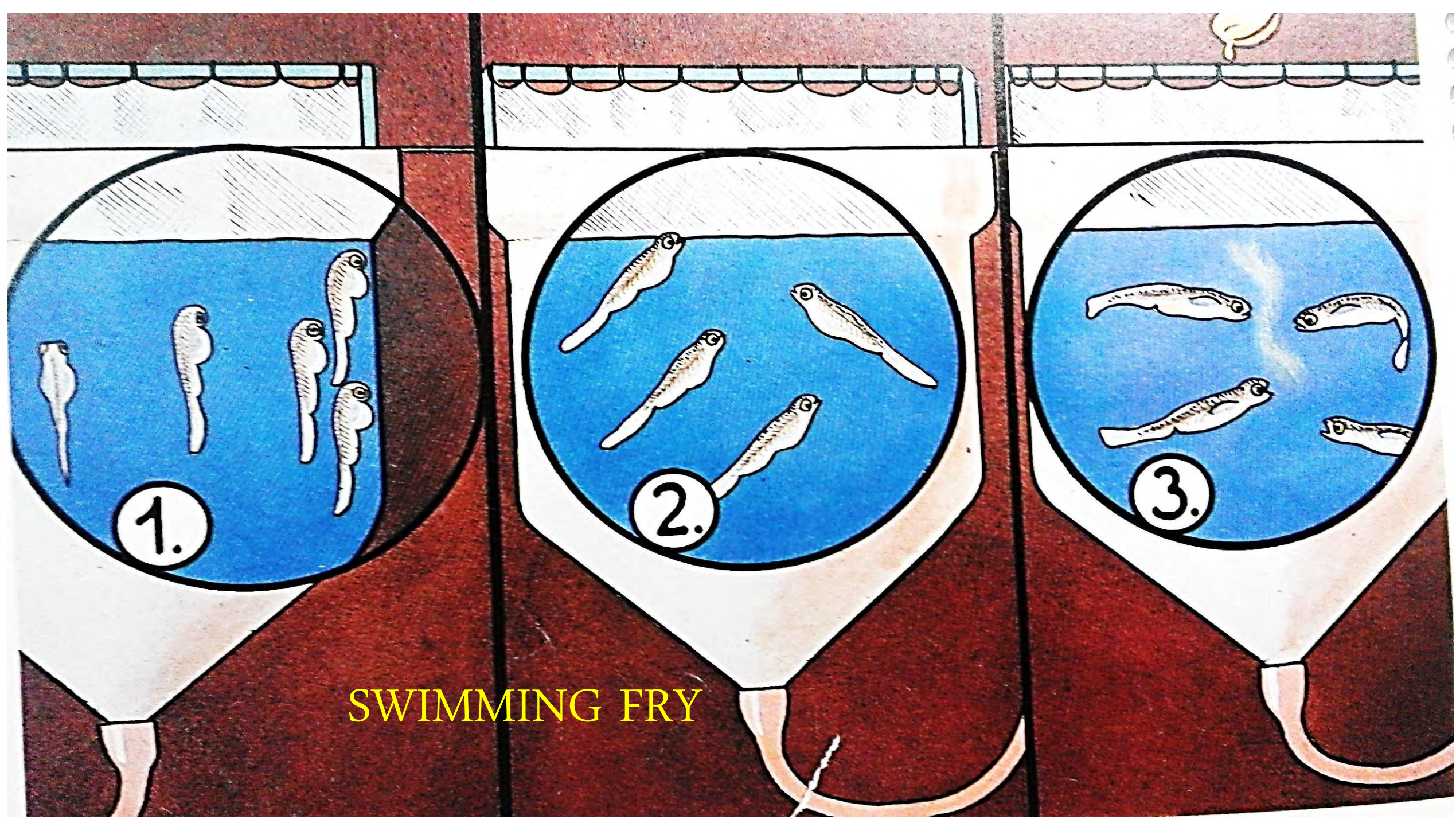

SWIMMING FRY



TRANSFARING OF LARVA

